

Think International Educational Services Limited

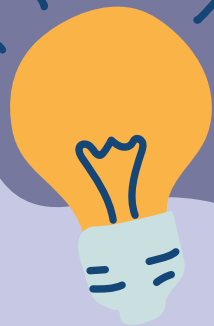

Fun & Creative

March-April 2025



English Playgroup

Age: 12-36
Months



Join our Trial Class

Think International Educational Services Limited

English Playgroup (March – April 2025)

Ma On Shan Campus

Attending playgroups is the steppingstone for a successful school life. Your child will meet new friends and develop new skills through listening to and singing musical rhymes, making art, and engaging in language activities with our native-speaking English teachers.

Age	Class	Dates	Fee
19-30 months	MOS01 – Saturday 9:30a.m.-11:00a.m.**	Mar 1, 8, 15, 22, 29 Apr 12, 26 *No class on Apr 5 & 19	\$300/lesson Total: \$2,100 (6 sessions)
19-30 months	MOS02 – Saturday 10:15a.m.-11:45a.m.*		
12-18 months	MOS03 – Saturday 11:30a.m.-1:00p.m.*		
12-24 months	MOS04a – Tuesday 3:30-5:00p.m.*	Mar 4, 11, 18, 25 Apr 1, 22, 29 *No class on Apr 8 & 15	\$200/lesson Total: 1,400 (7 sessions)
	MOS04b – Wednesday 3:30-5:00p.m.*	Mar 5, 12, 19, 26 Apr 2, 9, 23, 30 *No class on Apr 16	\$200/lesson Total: 1,600 (8 sessions)
	MOS04c – Thursday 3:30-5:00p.m.*	Mar 6, 13, 20, 27 Apr 3, 10, 24 *No class on Apr 17	\$200/lesson Total: 1,400 (7 sessions)
12-24 months	MOS05 – Tuesday & Thursday 10:15-11:45a.m.*	Mar 18, 20, 25, 27 Apr 1, 3, 8, 10, 22, 24, 29 *No class on Apr 15 & 17	\$200/lesson Total: \$2,200 (11 lessons)

*The first half-hour is for children's Free Play; the subsequent hour is for Planned Activities.

**The first hour is for Planned Activities; the subsequent half hour is for children's Free Play.

#Limited enrollment. Subject to availability.

Notes:

- All fees paid are non-refundable. There are no make-up classes or refund for absentees.
- Each child must be accompanied by one adult only.
- When Tropical Cyclone Warning Signal No. 3 or above, or when Red or Black Rainstorm Warning Signal is hoisted, classes will be cancelled; and make-up classes will be scheduled on a later date.
- If the Red or Black Rainstorm Warning Signal is issued while kindergarten is in session, playgroup children will continue their session until normal dismissal time.
- #Limited enrollment. Subject to availability.

Learning Contents

<p>12-18 months</p>	<ul style="list-style-type: none">·Language exposure: simple words and phrases related to theme topic·Language (listening and speaking): words and phrases related to theme topic·Concepts: size (big/small), direction (up/down), numbers (counting), shapes (circle, triangle, square, rectangle), volume (loud/soft), length (long/short), sameness, speed and tempo (fast/slow)·Social skills: sharing (with support), turn-taking, greeting others·Sensorial development: colors, sense of touch (hard/soft), sense of touch (round/pointy)·Sensory play related to theme topic
<p>19-30 months</p>	<ul style="list-style-type: none">·Language (listening and speaking): words and phrases related to theme topic·Concepts: a pair, size sequence (big/small), numbers (counting), shapes (oval/circle), pitch (high/low)·Physical skills: making intentional strokes (pre-writing skill), squatting, and getting up·Social skills: greeting others, turn-taking, sharing (with reminders)·Practical life: spooning (transferring objects with a spoon)·Sensorial development: mixing colors, sense of touch (rough/smooth)·Sensory play related to theme topic

Remarks: These are accompanied classes.

All children must be accompanied by ONE adult at all times.

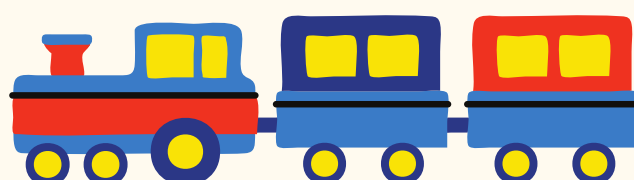



Application Form



Child's Name: _____ (Eng) _____ (Chi)

Gender: M / F

Date of Birth: ____ / ____ / ____

Address: _____

Parents / Guardians' Name: _____

Contact Number #1: _____

Contact Number #2: _____

Email Address: _____

Class: MOS 01 / 02 / 03 / 04a / 04b / 04c / 05
(Circle as appropriate)

Parents / Guardians' Signature: _____ Date: _____

Payment Methods: (Please tick your choice of payment)

Cheque



Submit the completed Application Form in person at the school office with a crossed cheque. Please make the cheque payable to 'Think International Kindergarten o/b Think International Educational Services Ltd.'

Total HK\$ _____

Bank Transfer or FPS

- 1) Deposit the fee into the school's bank account
Bank of East Asia account number 015-186-68-001187 (Current)
or using the telephone number 57208383 (FPS)
Quote the class number and your child's name as reference e.g., MOS 01 Chan Siu Ming
- 2) Submit the completed Application Form and pay-in-slip to the school via email.
3) Return the original pay-in-slip to the school before or on the first day of lesson for the office's record.

